

# SOUTHWEST RESEARCH INSTITUTE®

6220 CULEBRA RD. 78238-5166 • P.O. DRAWER 28510 78228-0510 • SAN ANTONIO, TEXAS, USA • (210) 684-5111 • WWW.SWRI.ORG  
CHEMISTRY AND CHEMICAL ENGINEERING DIVISION  
FIRE TECHNOLOGY DEPARTMENT  
WWW.FIRE.SWRI.ORG  
FAX (210) 522-3377

October 31, 2006



Mr. Ted DeVit  
DeVit Consulting, Inc.  
353 Greenfield Court  
Marietta, GA 30068

Subject: SwRI® Project No. 01.12694.01.103  
Consisting of 30 pages

**TEST DATA**

Dear Mr. DeVit:

On September 28, 2006, Southwest Research Institute's (SwRI) Fire Technology Department located in San Antonio, Texas, conducted a screening test in accordance with ASTM E 119. The small-scale test assembly consisted of 11/16-in. Dragon Board decking, nominal 2 × 8-in. wood stud framing, 4-in. thick 4-lb/ft<sup>3</sup> mineral wool, 4-in. wide by 9/16-in. thick Dragon Board furring strips, and 9/16-in. Dragon Board.

The 4 × 4-ft nominal 2 × 8-in. wood stud framing had studs spaced 24-in. on center and was constructed with 16d 3-1/4-in. nails. The 11/16-in. Dragon Board decking was fastened to the top of the wood stud framing utilizing #8 × 2-in. DuraSpin™ collated steel screws spaced 6-in. on center. The 4-in. thick, 4-lb/ft<sup>3</sup> mineral wool insulation was fiction-fit in the stud cavity. Dragon Board furring strips, 4-in. wide by 9/16-in. thick, was fastened to the bottom of the stud framing. The 9/16-in. thick Dragon Board was fastened to the 4-in. wide Dragon Board furring strips with #8 × 2-in. DuraSpin™ screws spaced 6-in. on center.

The sample was instrumented with five ASTM E 119 thermocouples mounted to the unexposed surface. The average maximum temperature was exceeded at 2 hr 2 min 30 sec and the maximum single point was exceeded at 2 hr 3 min 20 sec.

Enclosed please find graphical and tabular test data for the above-referenced project conducted for Dragon Board. The enclosed documentation fulfills our contractual requirement for this project.

If you should have any questions or comments or if I can be of further assistance, please feel free to contact me at (210) 522-3466 or by fax at (210) 522-3377.

Sincerely,

*JMB*

Jason M. Barnett  
Engineer  
Fire Resistance Section

Approved:

Barry L. Badders, P.E.  
Acting Group Leader  
Fire Resistance Section

JMB/lo

C:\DOCUMENTS\JASON\REPORTS & DATA\R12694.01.103.DOC

Enclosures: Attachment A – Test Data

cc: Record Copy A – FTD  
Record Copy B – IQS

This report is for the information of the client. This report shall not be reproduced except in full, without the written approval of SwRI.  
Neither this report nor the name of the Institute shall be used in publicity or advertising.



**ATTACHMENT A**  
**GRAPHICAL AND TABULAR DATA**  
**(CONSISTING OF 28 PAGES)**

Client: DeVit Consulting, Inc.  
SwRI Project No.: 01.12694.01.103  
Test Date: September 28, 2006  
Test ID: 06-27IDev1.CSV

### UNEXPOSED FACE THERMOCOUPLES TEMPERATURES VS. TIME

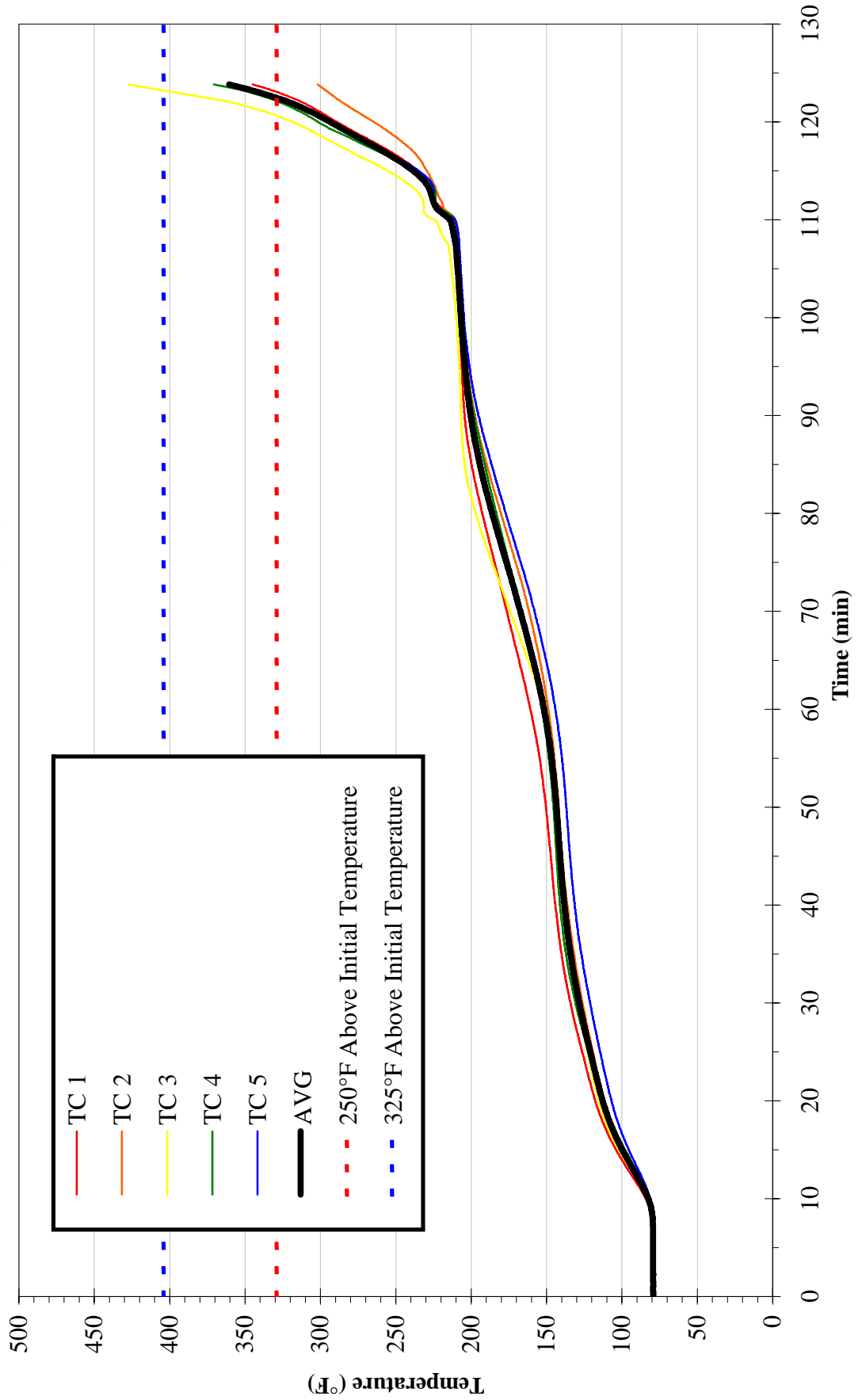

Client: DeVit Consulting, Inc.  
SwRI Project No.: 01.12694.01.103  
Test Date: September 28, 2006  
Test ID: 06-271Dev1.CSV

### FURNACE AVERAGE TEMPERATURE VS. TIME

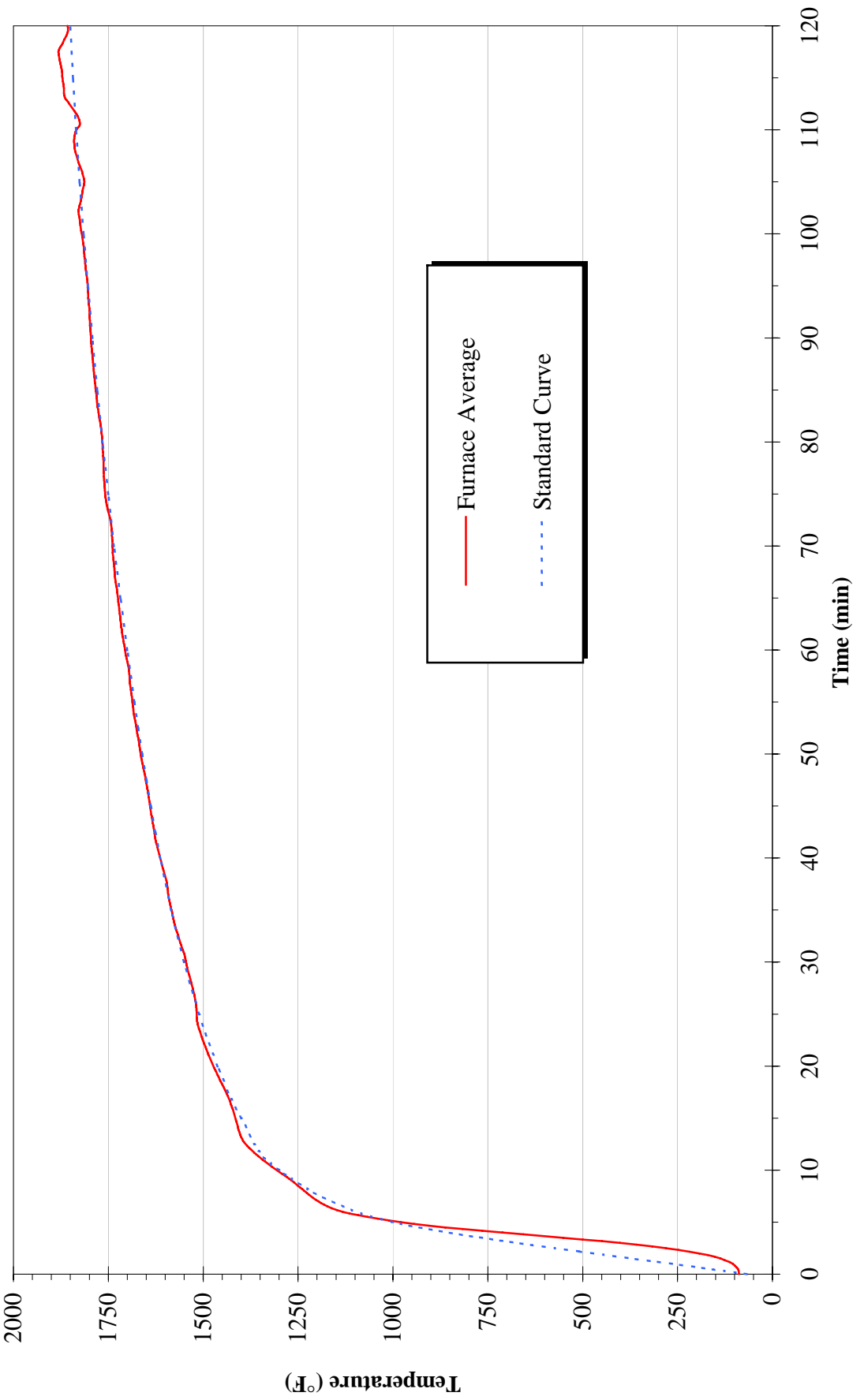

DeVit Consulting, Inc.  
UNEXPOSED FACE TEMPERATURE (°F)

TEST DATE: SEPTEMBER 28, 2006  
FILE ID: 06-271dev1.CSV

SwRI PROJECT NO.: 01.12694.01.103  
TEST TYPE: S.S. ASTM E 119

Time (min:sec)	TC 1	TC 2	TC 3	TC 4	TC 5	AVG
0:00:00	79	79	79	79	79	79
0:00:10	79	79	79	79	79	79
0:00:20	79	79	79	79	79	79
0:00:30	79	79	79	79	79	79
0:00:40	80	79	79	79	80	79
0:00:50	79	79	79	79	80	79
0:01:00	79	79	79	79	79	79
0:01:10	79	79	79	79	79	79
0:01:20	79	79	79	79	79	79
0:01:30	79	79	79	79	79	79
0:01:40	79	79	79	79	80	79
0:01:50	80	79	79	79	79	79
0:02:00	80	79	79	79	80	79
0:02:10	79	79	79	79	79	79
0:02:20	79	79	79	79	79	79
0:02:30	80	79	79	79	80	79
0:02:40	79	79	79	79	80	79
0:02:50	80	79	79	79	80	79
0:03:00	80	79	79	79	80	79
0:03:10	79	79	79	79	80	79
0:03:20	80	79	79	79	80	79
0:03:30	79	79	79	79	80	79
0:03:40	80	79	79	79	80	79
0:03:50	80	79	79	79	80	79
0:04:00	80	79	79	79	80	79
0:04:10	80	79	79	79	80	79
0:04:20	80	79	79	79	80	79
0:04:30	80	79	79	79	80	79
0:04:40	80	79	79	79	80	79
0:04:50	80	79	79	79	80	79
0:05:00	80	79	79	79	80	79
0:05:10	80	79	79	79	80	79
0:05:20	80	79	79	79	80	79
0:05:30	80	79	79	79	80	79
0:05:40	80	79	79	79	80	79
0:05:50	80	79	79	79	80	79
0:06:00	80	79	79	79	80	79
0:06:10	80	79	79	79	80	79
0:06:20	80	79	79	79	80	79
0:06:30	80	79	79	79	80	79
0:06:40	80	79	79	79	80	79
0:06:50	80	79	79	79	80	79
0:07:00	80	79	79	79	80	79
0:07:10	80	79	79	79	80	79
0:07:20	80	79	79	79	80	79
0:07:30	80	80	79	79	80	80
0:07:40	80	79	79	79	80	79
0:07:50	80	80	79	80	80	80
0:08:00	80	80	79	80	80	80
0:08:10	80	80	80	80	80	80
0:08:20	80	80	80	80	80	80
0:08:30	81	80	80	80	80	80
0:08:40	81	80	80	80	80	80
0:08:50	81	81	80	80	80	80
0:09:00	81	81	80	80	80	81
0:09:10	82	81	80	80	80	81
0:09:20	82	82	81	81	80	81
0:09:30	83	82	81	81	81	81
0:09:40	83	82	81	81	81	82
0:09:50	84	83	82	81	81	82
0:10:00	84	83	82	82	81	82

DeVit Consulting, Inc.  
UNEXPOSED FACE TEMPERATURE (°F)

TEST DATE: SEPTEMBER 28, 2006  
FILE ID: 06-271dev1.CSV

SwRI PROJECT NO.: 01.12694.01.103  
TEST TYPE: S.S. ASTM E 119

Time (min:sec)	TC 1	TC 2	TC 3	TC 4	TC 5	AVG
0:10:10	85	84	83	82	82	83
0:10:20	85	84	83	82	82	83
0:10:30	86	85	84	83	82	84
0:10:40	87	85	84	83	83	84
0:10:50	87	86	85	84	83	85
0:11:00	88	86	85	84	83	85
0:11:10	89	87	86	85	84	86
0:11:20	89	87	87	85	84	87
0:11:30	90	88	87	86	85	87
0:11:40	91	89	88	86	85	88
0:11:50	91	89	89	87	86	88
0:12:00	92	90	90	87	86	89
0:12:10	93	90	90	88	87	90
0:12:20	93	91	91	88	87	90
0:12:30	94	91	92	89	88	91
0:12:40	95	92	93	90	88	91
0:12:50	96	93	93	90	89	92
0:13:00	96	93	94	91	89	93
0:13:10	97	94	95	91	90	93
0:13:20	98	94	96	92	90	94
0:13:30	98	95	96	93	91	95
0:13:40	99	95	97	93	91	95
0:13:50	100	96	98	94	92	96
0:14:00	100	97	98	94	93	96
0:14:10	101	97	99	95	93	97
0:14:20	102	98	100	96	94	98
0:14:30	102	98	100	96	94	98
0:14:40	103	99	101	97	95	99
0:14:50	103	99	102	97	95	99
0:15:00	104	100	102	98	96	100
0:15:10	105	100	103	99	96	100
0:15:20	105	101	103	99	96	101
0:15:30	106	101	104	100	97	101
0:15:40	106	102	105	100	97	102
0:15:50	107	102	105	101	98	102
0:16:00	107	103	106	101	98	103
0:16:10	108	103	106	102	99	104
0:16:20	109	104	107	102	99	104
0:16:30	109	104	107	103	100	105
0:16:40	110	104	108	103	100	105
0:16:50	110	105	108	104	100	105
0:17:00	110	105	109	104	101	106
0:17:10	111	106	109	105	101	106
0:17:20	111	106	110	105	102	107
0:17:30	112	106	110	106	102	107
0:17:40	112	107	110	106	102	108
0:17:50	113	107	111	107	103	108
0:18:00	113	108	111	107	103	109
0:18:10	114	108	112	108	104	109
0:18:20	114	108	112	108	104	109
0:18:30	114	109	112	109	104	110
0:18:40	115	109	113	109	105	110
0:18:50	115	109	113	110	105	110
0:19:00	116	110	114	110	105	111
0:19:10	116	110	114	110	105	111
0:19:20	116	110	114	111	106	111
0:19:30	117	111	115	111	106	112
0:19:40	117	111	115	112	106	112
0:19:50	117	111	115	112	107	112
0:20:00	118	112	115	112	107	113

DeVit Consulting, Inc.  
UNEXPOSED FACE TEMPERATURE (°F)

TEST DATE: SEPTEMBER 28, 2006  
FILE ID: 06-271dev1.CSV

SwRI PROJECT NO.: 01.12694.01.103  
TEST TYPE: S.S. ASTM E 119

Time (min:sec)	TC 1	TC 2	TC 3	TC 4	TC 5	AVG
0:20:10	118	112	116	113	107	113
0:20:20	118	112	116	113	108	113
0:20:30	119	113	116	113	108	114
0:20:40	119	113	117	114	108	114
0:20:50	119	113	117	114	108	114
0:21:00	120	113	117	114	109	115
0:21:10	120	114	117	115	109	115
0:21:20	120	114	118	115	109	115
0:21:30	121	114	118	115	109	115
0:21:40	121	114	118	116	110	116
0:21:50	121	115	118	116	110	116
0:22:00	121	115	119	116	110	116
0:22:10	122	115	119	117	110	117
0:22:20	122	115	119	117	111	117
0:22:30	122	116	119	117	111	117
0:22:40	123	116	120	118	111	117
0:22:50	123	116	120	118	111	118
0:23:00	123	117	120	118	112	118
0:23:10	123	117	120	119	112	118
0:23:20	124	117	121	119	112	118
0:23:30	124	117	121	119	112	119
0:23:40	124	117	121	120	113	119
0:23:50	124	118	121	120	113	119
0:24:00	125	118	122	120	113	120
0:24:10	125	118	122	121	113	120
0:24:20	125	118	122	121	114	120
0:24:30	126	119	122	121	114	120
0:24:40	126	119	122	122	114	120
0:24:50	126	119	123	122	114	121
0:25:00	126	119	123	122	115	121
0:25:10	127	120	123	123	115	121
0:25:20	127	120	123	123	115	122
0:25:30	127	120	124	123	115	122
0:25:40	128	120	124	124	115	122
0:25:50	128	121	124	124	116	122
0:26:00	128	121	124	124	116	123
0:26:10	128	121	124	125	116	123
0:26:20	129	121	125	125	116	123
0:26:30	129	122	125	125	117	123
0:26:40	129	122	125	125	117	124
0:26:50	129	122	125	126	117	124
0:27:00	130	122	126	126	117	124
0:27:10	130	122	126	126	117	124
0:27:20	130	123	126	127	118	125
0:27:30	131	123	126	127	118	125
0:27:40	131	123	126	127	118	125
0:27:50	131	123	127	127	118	125
0:28:00	131	124	127	128	119	126
0:28:10	132	124	127	128	119	126
0:28:20	132	124	127	128	119	126
0:28:30	132	124	127	128	119	126
0:28:40	132	125	128	129	119	127
0:28:50	133	125	128	129	120	127
0:29:00	133	125	128	129	120	127
0:29:10	133	125	128	130	120	127
0:29:20	133	125	128	130	120	127
0:29:30	133	126	129	130	121	128
0:29:40	134	126	129	130	121	128
0:29:50	134	126	129	131	121	128
0:30:00	134	126	129	131	121	128

DeVit Consulting, Inc.  
UNEXPOSED FACE TEMPERATURE (°F)

TEST DATE: SEPTEMBER 28, 2006  
FILE ID: 06-271dev1.CSV

SwRI PROJECT NO.: 01.12694.01.103  
TEST TYPE: S.S. ASTM E 119

Time (min:sec)	TC 1	TC 2	TC 3	TC 4	TC 5	AVG
0:30:10	134	126	129	131	121	129
0:30:20	135	127	130	131	122	129
0:30:30	135	127	130	132	122	129
0:30:40	135	127	130	132	122	129
0:30:50	135	127	130	132	122	129
0:31:00	136	127	130	132	122	130
0:31:10	136	128	131	133	123	130
0:31:20	136	128	131	133	123	130
0:31:30	136	128	131	133	123	130
0:31:40	136	128	131	133	123	130
0:31:50	137	128	131	133	123	131
0:32:00	137	129	131	134	124	131
0:32:10	137	129	132	134	124	131
0:32:20	137	129	132	134	124	131
0:32:30	137	129	132	134	124	131
0:32:40	138	129	132	135	124	132
0:32:50	138	130	132	135	125	132
0:33:00	138	130	133	135	125	132
0:33:10	138	130	133	135	125	132
0:33:20	138	130	133	135	125	132
0:33:30	139	130	133	136	125	133
0:33:40	139	131	133	136	126	133
0:33:50	139	131	133	136	126	133
0:34:00	139	131	134	136	126	133
0:34:10	139	131	134	136	126	133
0:34:20	139	131	134	136	126	133
0:34:30	140	131	134	137	126	134
0:34:40	140	131	134	137	127	134
0:34:50	140	132	134	137	127	134
0:35:00	140	132	135	137	127	134
0:35:10	140	132	135	137	127	134
0:35:20	140	132	135	138	127	134
0:35:30	141	132	135	138	127	135
0:35:40	141	133	135	138	128	135
0:35:50	141	133	135	138	128	135
0:36:00	141	133	135	138	128	135
0:36:10	141	133	135	138	128	135
0:36:20	141	133	136	138	128	135
0:36:30	141	133	136	139	129	135
0:36:40	142	133	136	139	129	136
0:36:50	142	134	136	139	129	136
0:37:00	142	134	136	139	129	136
0:37:10	142	134	136	139	129	136
0:37:20	142	134	136	139	129	136
0:37:30	142	134	136	139	129	136
0:37:40	142	134	137	140	130	136
0:37:50	143	134	137	140	130	137
0:38:00	143	135	137	140	130	137
0:38:10	143	135	137	140	130	137
0:38:20	143	135	137	140	130	137
0:38:30	143	135	137	140	130	137
0:38:40	143	135	137	140	130	137
0:38:50	143	135	137	140	130	137
0:39:00	143	135	137	140	131	137
0:39:10	144	136	137	141	131	138
0:39:20	144	136	138	141	131	138
0:39:30	144	136	138	141	131	138
0:39:40	144	136	138	141	131	138
0:39:50	144	136	138	141	131	138
0:40:00	144	136	138	141	131	138

DeVit Consulting, Inc.  
UNEXPOSED FACE TEMPERATURE (°F)

TEST DATE: SEPTEMBER 28, 2006  
FILE ID: 06-271dev1.CSV

SwRI PROJECT NO.: 01.12694.01.103  
TEST TYPE: S.S. ASTM E 119

Time (min:sec)	TC 1	TC 2	TC 3	TC 4	TC 5	AVG
0:40:10	144	136	138	141	131	138
0:40:20	144	137	138	141	132	138
0:40:30	145	137	138	141	132	139
0:40:40	145	137	138	142	132	139
0:40:50	145	137	138	142	132	139
0:41:00	145	137	139	142	132	139
0:41:10	145	137	139	142	132	139
0:41:20	145	137	139	142	132	139
0:41:30	145	137	139	142	132	139
0:41:40	145	138	139	142	133	139
0:41:50	145	138	139	142	133	139
0:42:00	146	138	139	142	133	139
0:42:10	146	138	139	142	133	140
0:42:20	146	138	139	142	133	140
0:42:30	146	138	139	143	133	140
0:42:40	146	138	139	143	133	140
0:42:50	146	139	139	143	133	140
0:43:00	146	139	139	143	133	140
0:43:10	146	139	140	143	133	140
0:43:20	146	139	140	143	134	140
0:43:30	146	139	140	143	134	140
0:43:40	146	139	140	143	134	140
0:43:50	147	139	140	143	134	140
0:44:00	147	139	140	143	134	141
0:44:10	147	139	140	143	134	141
0:44:20	147	139	140	143	134	141
0:44:30	147	140	140	143	134	141
0:44:40	147	140	140	143	134	141
0:44:50	147	140	140	143	134	141
0:45:00	147	140	140	143	135	141
0:45:10	147	140	140	144	135	141
0:45:20	147	140	140	144	135	141
0:45:30	148	140	140	144	135	141
0:45:40	148	140	140	144	135	141
0:45:50	148	140	141	144	135	141
0:46:00	148	140	141	144	135	141
0:46:10	148	140	141	144	135	142
0:46:20	148	140	141	144	135	142
0:46:30	148	141	141	144	135	142
0:46:40	148	141	141	144	135	142
0:46:50	148	141	141	144	135	142
0:47:00	149	141	141	144	135	142
0:47:10	149	141	141	144	136	142
0:47:20	149	141	141	144	136	142
0:47:30	149	141	141	144	136	142
0:47:40	149	141	141	144	136	142
0:47:50	149	141	141	145	136	142
0:48:00	149	141	141	145	136	142
0:48:10	149	141	142	145	136	143
0:48:20	149	141	142	145	136	143
0:48:30	149	141	142	145	136	143
0:48:40	150	142	142	145	136	143
0:48:50	150	142	142	145	136	143
0:49:00	150	142	142	145	136	143
0:49:10	150	142	142	145	137	143
0:49:20	150	142	142	145	137	143
0:49:30	150	142	142	145	137	143
0:49:40	150	142	142	145	137	143
0:49:50	150	142	142	145	137	143
0:50:00	150	142	142	145	137	143

DeVit Consulting, Inc.  
UNEXPOSED FACE TEMPERATURE (°F)

TEST DATE: SEPTEMBER 28, 2006  
FILE ID: 06-271dev1.CSV

SwRI PROJECT NO.: 01.12694.01.103  
TEST TYPE: S.S. ASTM E 119

Time (min:sec)	TC 1	TC 2	TC 3	TC 4	TC 5	AVG
0:50:10	151	142	142	146	137	144
0:50:20	151	142	142	146	137	144
0:50:30	151	142	142	146	137	144
0:50:40	151	142	143	146	137	144
0:50:50	151	142	143	146	137	144
0:51:00	151	143	143	146	137	144
0:51:10	151	143	143	146	137	144
0:51:20	151	143	143	146	138	144
0:51:30	152	143	143	146	138	144
0:51:40	152	143	143	146	138	144
0:51:50	152	143	143	146	138	144
0:52:00	152	143	143	147	138	145
0:52:10	152	143	143	147	138	145
0:52:20	152	143	144	147	138	145
0:52:30	152	143	144	147	138	145
0:52:40	152	143	144	147	138	145
0:52:50	153	143	144	147	138	145
0:53:00	153	144	144	147	138	145
0:53:10	153	144	144	147	139	145
0:53:20	153	144	144	147	139	145
0:53:30	153	144	144	147	139	145
0:53:40	153	144	144	148	139	146
0:53:50	154	144	145	148	139	146
0:54:00	154	144	145	148	139	146
0:54:10	154	144	145	148	139	146
0:54:20	154	144	145	148	139	146
0:54:30	154	145	145	148	140	146
0:54:40	154	145	145	148	140	146
0:54:50	154	145	145	148	140	147
0:55:00	155	145	146	149	140	147
0:55:10	155	145	146	149	140	147
0:55:20	155	145	146	149	140	147
0:55:30	155	145	146	149	140	147
0:55:40	155	145	146	149	140	147
0:55:50	155	145	146	149	140	147
0:56:00	156	145	147	149	141	147
0:56:10	156	146	147	149	141	148
0:56:20	156	146	147	150	141	148
0:56:30	156	146	147	150	141	148
0:56:40	156	146	147	150	141	148
0:56:50	157	146	147	150	141	148
0:57:00	157	146	148	150	141	148
0:57:10	157	146	148	150	142	149
0:57:20	157	147	148	150	142	149
0:57:30	157	147	148	151	142	149
0:57:40	158	147	149	151	142	149
0:57:50	158	147	149	151	142	149
0:58:00	158	147	149	151	142	149
0:58:10	158	147	149	151	142	150
0:58:20	158	147	149	151	143	150
0:58:30	159	148	150	151	143	150
0:58:40	159	148	150	152	143	150
0:58:50	159	148	150	152	143	150
0:59:00	159	148	150	152	143	151
0:59:10	160	148	151	152	143	151
0:59:20	160	148	151	152	144	151
0:59:30	160	148	151	153	144	151
0:59:40	160	149	151	153	144	151
0:59:50	161	149	152	153	144	152
1:00:00	161	149	152	153	144	152

DeVit Consulting, Inc.  
UNEXPOSED FACE TEMPERATURE (°F)

TEST DATE: SEPTEMBER 28, 2006  
FILE ID: 06-271dev1.CSV

SwRI PROJECT NO.: 01.12694.01.103  
TEST TYPE: S.S. ASTM E 119

Time (min:sec)	TC 1	TC 2	TC 3	TC 4	TC 5	AVG
1:00:10	161	149	152	153	144	152
1:00:20	161	149	152	153	145	152
1:00:30	161	149	153	154	145	152
1:00:40	162	150	153	154	145	153
1:00:50	162	150	153	154	145	153
1:01:00	162	150	154	154	145	153
1:01:10	162	150	154	154	145	153
1:01:20	163	150	154	155	146	153
1:01:30	163	150	155	155	146	154
1:01:40	163	151	155	155	146	154
1:01:50	163	151	155	155	146	154
1:02:00	164	151	156	155	146	154
1:02:10	164	151	156	156	147	155
1:02:20	164	151	156	156	147	155
1:02:30	164	152	157	156	147	155
1:02:40	165	152	157	156	147	155
1:02:50	165	152	157	156	147	156
1:03:00	165	152	158	157	148	156
1:03:10	165	152	158	157	148	156
1:03:20	166	152	158	157	148	156
1:03:30	166	153	159	157	148	156
1:03:40	166	153	159	158	149	157
1:03:50	166	153	160	158	149	157
1:04:00	167	153	160	158	149	158
1:04:10	167	153	160	158	149	158
1:04:20	167	154	161	158	149	158
1:04:30	168	154	161	159	150	158
1:04:40	168	154	161	159	150	158
1:04:50	168	154	162	159	150	159
1:05:00	168	155	162	159	150	159
1:05:10	169	155	163	160	151	159
1:05:20	169	155	163	160	151	159
1:05:30	169	155	163	160	151	160
1:05:40	169	155	164	160	151	160
1:05:50	170	156	164	161	152	160
1:06:00	170	156	165	161	152	161
1:06:10	170	156	165	161	152	161
1:06:20	170	156	165	161	152	161
1:06:30	171	156	166	162	153	161
1:06:40	171	157	166	162	153	162
1:06:50	171	157	167	162	153	162
1:07:00	172	157	167	162	153	162
1:07:10	172	157	167	163	154	163
1:07:20	172	158	168	163	154	163
1:07:30	172	158	168	163	154	163
1:07:40	173	158	169	163	154	163
1:07:50	173	158	169	164	155	164
1:08:00	173	159	169	164	155	164
1:08:10	173	159	170	164	155	164
1:08:20	174	159	170	164	155	165
1:08:30	174	159	171	165	156	165
1:08:40	174	160	171	165	156	165
1:08:50	175	160	171	165	156	165
1:09:00	175	160	172	165	156	166
1:09:10	175	160	172	166	157	166
1:09:20	175	161	173	166	157	166
1:09:30	176	161	173	166	157	167
1:09:40	176	161	173	166	158	167
1:09:50	176	161	174	167	158	167
1:10:00	176	162	174	167	158	167

DeVit Consulting, Inc.  
UNEXPOSED FACE TEMPERATURE (°F)

TEST DATE: SEPTEMBER 28, 2006  
FILE ID: 06-271dev1.CSV

SwRI PROJECT NO.: 01.12694.01.103  
TEST TYPE: S.S. ASTM E 119

Time (min:sec)	TC 1	TC 2	TC 3	TC 4	TC 5	AVG
1:10:10	177	162	175	167	158	168
1:10:20	177	162	175	167	159	168
1:10:30	177	163	175	168	159	168
1:10:40	178	163	176	168	159	169
1:10:50	178	163	176	168	160	169
1:11:00	178	163	177	169	160	169
1:11:10	178	164	177	169	160	169
1:11:20	179	164	177	169	160	170
1:11:30	179	164	178	169	161	170
1:11:40	179	164	178	170	161	170
1:11:50	179	165	179	170	161	171
1:12:00	180	165	179	170	161	171
1:12:10	180	165	179	170	162	171
1:12:20	180	166	180	171	162	172
1:12:30	180	166	180	171	162	172
1:12:40	181	166	180	171	163	172
1:12:50	181	166	181	171	163	173
1:13:00	181	167	181	172	163	173
1:13:10	182	167	182	172	164	173
1:13:20	182	167	182	172	164	173
1:13:30	182	168	183	173	164	174
1:13:40	182	168	183	173	165	174
1:13:50	183	168	183	173	165	174
1:14:00	183	169	184	173	165	175
1:14:10	183	169	184	174	165	175
1:14:20	183	169	185	174	166	175
1:14:30	184	170	185	174	166	176
1:14:40	184	170	185	174	167	176
1:14:50	184	170	186	175	167	176
1:15:00	185	171	186	175	167	177
1:15:10	185	171	187	175	168	177
1:15:20	185	171	187	176	168	177
1:15:30	185	172	187	176	168	178
1:15:40	186	172	188	176	169	178
1:15:50	186	172	188	176	169	178
1:16:00	186	172	188	177	169	179
1:16:10	186	173	189	177	169	179
1:16:20	187	173	189	177	170	179
1:16:30	187	173	190	178	170	180
1:16:40	187	174	190	178	171	180
1:16:50	188	174	190	178	171	180
1:17:00	188	174	191	178	171	180
1:17:10	188	175	191	179	171	181
1:17:20	188	175	191	179	172	181
1:17:30	189	175	192	179	172	181
1:17:40	189	176	192	179	172	182
1:17:50	189	176	193	180	173	182
1:18:00	189	176	193	180	173	182
1:18:10	190	177	193	180	174	183
1:18:20	190	177	194	181	174	183
1:18:30	190	177	194	181	174	183
1:18:40	191	178	194	181	175	184
1:18:50	191	178	195	181	175	184
1:19:00	191	178	195	182	175	184
1:19:10	191	179	195	182	175	184
1:19:20	192	179	196	182	176	185
1:19:30	192	179	196	182	176	185
1:19:40	192	180	197	183	176	185
1:19:50	192	180	197	183	177	186
1:20:00	193	180	197	183	177	186

DeVit Consulting, Inc.  
UNEXPOSED FACE TEMPERATURE (°F)

TEST DATE: SEPTEMBER 28, 2006  
FILE ID: 06-271dev1.CSV

SwRI PROJECT NO.: 01.12694.01.103  
TEST TYPE: S.S. ASTM E 119

Time (min:sec)	TC 1	TC 2	TC 3	TC 4	TC 5	AVG
1:20:10	193	181	197	184	177	186
1:20:20	193	181	198	184	178	187
1:20:30	193	181	198	184	178	187
1:20:40	194	182	198	184	178	187
1:20:50	194	182	199	185	179	187
1:21:00	194	182	199	185	179	188
1:21:10	194	183	199	185	179	188
1:21:20	195	183	200	185	180	188
1:21:30	195	183	200	186	180	189
1:21:40	195	183	200	186	180	189
1:21:50	195	184	200	186	181	189
1:22:00	196	184	201	186	181	190
1:22:10	196	185	201	187	181	190
1:22:20	196	185	201	187	182	190
1:22:30	196	185	201	187	182	190
1:22:40	197	185	202	188	182	191
1:22:50	197	186	202	188	183	191
1:23:00	197	186	202	188	183	191
1:23:10	197	186	202	188	183	191
1:23:20	198	187	203	189	183	192
1:23:30	198	187	203	189	184	192
1:23:40	198	187	203	189	184	192
1:23:50	198	188	203	189	184	193
1:24:00	198	188	203	190	185	193
1:24:10	199	188	204	190	185	193
1:24:20	199	189	204	190	185	193
1:24:30	199	189	204	190	186	193
1:24:40	199	189	204	191	186	194
1:24:50	200	189	204	191	186	194
1:25:00	200	190	205	191	187	194
1:25:10	200	190	204	191	187	194
1:25:20	200	190	205	192	187	195
1:25:30	200	191	205	192	187	195
1:25:40	201	191	205	192	188	195
1:25:50	201	191	205	192	188	195
1:26:00	201	191	205	193	188	196
1:26:10	201	192	205	193	189	196
1:26:20	201	192	205	193	189	196
1:26:30	202	192	205	193	189	196
1:26:40	202	193	205	193	190	196
1:26:50	202	193	206	194	190	197
1:27:00	202	193	206	194	190	197
1:27:10	202	193	206	194	190	197
1:27:20	202	194	206	194	191	197
1:27:30	203	194	206	195	191	198
1:27:40	203	194	206	195	191	198
1:27:50	203	194	206	195	192	198
1:28:00	203	195	206	195	192	198
1:28:10	203	195	206	196	192	198
1:28:20	203	195	206	196	193	199
1:28:30	203	196	206	196	193	199
1:28:40	203	196	206	196	193	199
1:28:50	204	196	206	196	193	199
1:29:00	204	196	206	197	194	199
1:29:10	204	197	207	197	194	200
1:29:20	204	197	207	197	194	200
1:29:30	204	197	207	197	194	200
1:29:40	204	197	207	198	195	200
1:29:50	204	197	207	198	195	200
1:30:00	204	198	207	198	195	200

DeVit Consulting, Inc.  
UNEXPOSED FACE TEMPERATURE (°F)

TEST DATE: SEPTEMBER 28, 2006  
FILE ID: 06-271dev1.CSV

SwRI PROJECT NO.: 01.12694.01.103  
TEST TYPE: S.S. ASTM E 119

Time (min:sec)	TC 1	TC 2	TC 3	TC 4	TC 5	AVG
1:30:10	204	198	207	198	195	200
1:30:20	205	198	207	198	196	201
1:30:30	205	198	207	199	196	201
1:30:40	205	198	207	199	196	201
1:30:50	205	199	207	199	196	201
1:31:00	205	199	207	199	197	201
1:31:10	205	199	207	199	197	201
1:31:20	205	199	207	200	197	202
1:31:30	205	199	207	200	197	202
1:31:40	205	200	207	200	198	202
1:31:50	205	200	207	200	198	202
1:32:00	205	200	207	200	198	202
1:32:10	205	200	207	201	198	202
1:32:20	205	200	207	201	198	202
1:32:30	205	200	207	201	199	203
1:32:40	206	201	207	201	199	203
1:32:50	206	201	207	201	199	203
1:33:00	206	201	207	201	199	203
1:33:10	206	201	207	202	199	203
1:33:20	206	201	208	202	199	203
1:33:30	206	201	208	202	200	203
1:33:40	206	201	208	202	200	203
1:33:50	206	202	208	202	200	203
1:34:00	206	202	208	202	200	204
1:34:10	206	202	208	202	200	204
1:34:20	206	202	208	203	201	204
1:34:30	206	202	208	203	201	204
1:34:40	206	202	208	203	201	204
1:34:50	206	202	208	203	201	204
1:35:00	206	202	208	203	201	204
1:35:10	206	203	208	203	201	204
1:35:20	206	203	208	203	202	204
1:35:30	206	203	208	203	202	204
1:35:40	206	203	208	204	202	205
1:35:50	207	203	208	204	202	205
1:36:00	207	203	208	204	202	205
1:36:10	207	203	208	204	202	205
1:36:20	207	203	208	204	202	205
1:36:30	207	203	208	204	203	205
1:36:40	207	204	209	204	203	205
1:36:50	207	204	209	204	203	205
1:37:00	207	204	209	204	203	205
1:37:10	207	204	209	205	203	205
1:37:20	207	204	209	205	203	205
1:37:30	207	204	209	205	203	206
1:37:40	207	204	209	205	203	206
1:37:50	207	204	209	205	204	206
1:38:00	207	204	209	205	204	206
1:38:10	207	204	209	205	204	206
1:38:20	207	205	209	205	204	206
1:38:30	208	205	209	205	204	206
1:38:40	207	205	209	205	204	206
1:38:50	208	205	210	205	204	206
1:39:00	208	205	210	206	204	206
1:39:10	208	205	210	206	205	206
1:39:20	208	205	210	206	205	207
1:39:30	208	205	210	206	205	207
1:39:40	208	205	210	206	205	207
1:39:50	208	205	210	206	205	207
1:40:00	208	205	210	206	205	207

DeVit Consulting, Inc.  
UNEXPOSED FACE TEMPERATURE (°F)

TEST DATE: SEPTEMBER 28, 2006  
FILE ID: 06-271dev1.CSV

SwRI PROJECT NO.: 01.12694.01.103  
TEST TYPE: S.S. ASTM E 119

Time (min:sec)	TC 1	TC 2	TC 3	TC 4	TC 5	AVG
1:40:10	208	205	210	206	205	207
1:40:20	208	205	210	206	205	207
1:40:30	208	205	210	206	205	207
1:40:40	208	206	210	206	205	207
1:40:50	208	206	210	206	205	207
1:41:00	208	206	210	207	205	207
1:41:10	208	206	211	207	205	207
1:41:20	208	206	211	207	205	207
1:41:30	209	206	211	207	206	207
1:41:40	209	206	211	207	206	208
1:41:50	209	206	211	207	206	208
1:42:00	209	206	211	207	206	208
1:42:10	209	206	211	207	206	208
1:42:20	209	206	211	207	206	208
1:42:30	209	206	211	207	206	208
1:42:40	209	206	211	207	206	208
1:42:50	209	206	212	207	206	208
1:43:00	209	206	212	207	206	208
1:43:10	209	206	212	207	206	208
1:43:20	209	206	212	207	206	208
1:43:30	209	206	212	207	206	208
1:43:40	210	207	212	207	206	208
1:43:50	210	207	212	207	207	208
1:44:00	210	207	212	208	207	208
1:44:10	210	207	213	208	207	209
1:44:20	210	207	213	208	207	209
1:44:30	210	207	213	208	207	209
1:44:40	210	207	213	208	207	209
1:44:50	210	207	213	208	207	209
1:45:00	210	207	213	208	207	209
1:45:10	210	207	213	208	207	209
1:45:20	210	207	213	208	207	209
1:45:30	210	207	214	208	207	209
1:45:40	210	207	214	208	207	209
1:45:50	211	207	214	208	207	209
1:46:00	211	207	214	208	207	210
1:46:10	211	207	214	208	207	210
1:46:20	211	208	214	208	208	210
1:46:30	211	208	214	208	208	210
1:46:40	211	208	214	208	208	210
1:46:50	211	208	214	209	208	210
1:47:00	211	208	215	209	208	210
1:47:10	211	208	215	209	208	210
1:47:20	211	208	215	209	208	210
1:47:30	211	208	215	209	208	210
1:47:40	212	208	216	209	208	210
1:47:50	212	208	217	209	208	211
1:48:00	212	208	218	209	208	211
1:48:10	212	208	218	209	208	211
1:48:20	212	208	219	209	208	211
1:48:30	212	208	220	209	208	212
1:48:40	212	209	220	209	209	212
1:48:50	213	209	220	210	209	212
1:49:00	213	209	221	210	209	212
1:49:10	213	209	221	210	209	212
1:49:20	213	209	222	210	210	213
1:49:30	213	210	222	210	210	213
1:49:40	214	210	222	210	210	213
1:49:50	214	210	223	210	210	213
1:50:00	214	211	225	211	211	214

DeVit Consulting, Inc.  
UNEXPOSED FACE TEMPERATURE (°F)

TEST DATE: SEPTEMBER 28, 2006  
FILE ID: 06-271dev1.CSV

SwRI PROJECT NO.: 01.12694.01.103  
TEST TYPE: S.S. ASTM E 119

Time (min:sec)	TC 1	TC 2	TC 3	TC 4	TC 5	AVG
1:50:10	214	211	227	211	212	215
1:50:20	215	212	229	212	214	216
1:50:30	215	213	230	214	217	218
1:50:40	216	214	231	215	219	219
1:50:50	217	216	231	217	221	220
1:51:00	218	217	232	219	223	222
1:51:10	219	218	231	221	224	223
1:51:20	220	219	231	222	225	223
1:51:30	222	219	231	223	225	224
1:51:40	223	219	231	223	226	225
1:51:50	224	219	232	224	226	225
1:52:00	225	220	232	224	226	225
1:52:10	226	221	233	224	226	226
1:52:20	227	222	233	224	226	226
1:52:30	227	222	234	224	225	226
1:52:40	228	222	234	224	225	227
1:52:50	228	223	235	224	225	227
1:53:00	228	223	237	224	225	227
1:53:10	229	224	238	224	225	228
1:53:20	229	224	239	225	225	228
1:53:30	229	224	240	225	226	229
1:53:40	230	225	242	226	226	230
1:53:50	230	226	243	227	227	230
1:54:00	231	226	245	228	227	231
1:54:10	231	226	246	229	228	232
1:54:20	232	227	248	230	230	233
1:54:30	233	228	250	232	231	235
1:54:40	234	228	252	233	232	236
1:54:50	235	229	253	235	233	237
1:55:00	236	229	255	237	235	238
1:55:10	237	230	257	238	236	240
1:55:20	238	231	259	240	238	241
1:55:30	239	231	261	242	240	243
1:55:40	241	232	263	244	241	244
1:55:50	242	233	265	247	243	246
1:56:00	244	233	267	249	245	248
1:56:10	245	234	270	251	247	249
1:56:20	247	235	272	253	249	251
1:56:30	249	236	274	255	251	253
1:56:40	250	237	276	257	253	255
1:56:50	252	238	278	260	255	256
1:57:00	254	239	280	262	257	258
1:57:10	256	240	282	264	259	260
1:57:20	258	241	284	267	261	262
1:57:30	260	242	287	269	263	264
1:57:40	262	243	289	271	265	266
1:57:50	263	245	291	273	268	268
1:58:00	265	246	293	275	270	270
1:58:10	268	248	295	278	273	272
1:58:20	269	249	297	280	275	274
1:58:30	271	250	299	282	277	276
1:58:40	274	252	301	284	279	278
1:58:50	276	253	303	287	281	280
1:59:00	278	255	305	289	283	282
1:59:10	280	256	307	292	285	284
1:59:20	282	258	309	294	287	286
1:59:30	283	260	311	296	289	288
1:59:40	285	261	314	298	291	290
1:59:50	287	263	316	300	292	292
2:00:00	289	265	318	302	294	294
2:00:10	291	266	321	303	296	296
2:00:20	293	268	324	305	298	298
2:00:30	295	270	327	307	300	300
2:00:40	296	272	330	309	302	302
2:00:50	298	273	333	311	303	304
2:01:00	300	275	336	313	305	306
2:01:10	302	277	340	315	308	308
2:01:20	304	279	343	317	310	310

DeVit Consulting, Inc.  
UNEXPOSED FACE TEMPERATURE (°F)

TEST DATE: SEPTEMBER 28, 2006  
FILE ID: 06-271dev1.CSV

SwRI PROJECT NO.: 01.12694.01.103  
TEST TYPE: S.S. ASTM E 119

Time (min:sec)	TC 1	TC 2	TC 3	TC 4	TC 5	AVG
2:01:30	306	281	347	319	312	313
2:01:40	308	282	351	322	314	315
2:01:50	310	284	355	324	317	318
2:02:00	312	286	360	327	319	321
2:02:10	314	287	365	330	322	323
2:02:20	317	289	370	332	325	327
2:02:30	319	290	376	336	328	330
2:02:40	322	292	383	339	331	333
2:02:50	325	293	389	343	334	337
2:03:00	328	295	396	346	337	340
2:03:10	331	296	402	350	341	344
2:03:20	334	298	409	355	345	348
2:03:30	338	299	415	360	349	352
2:03:40	341	300	421	365	353	356
2:03:50	345	302	428	371	358	361

## DeVit Consulting, Inc.

## FURNACE TEMPERATURE (°F) AND PRESSURE (IN WC)

TEST DATE: SEPTEMBER 28, 2006  
 FILE ID: 06-271dev1.CSV

SwRI PROJECT NO.: 01.12694.01.103  
 TEST TYPE: S.S. ASTM E 119

Time (min:sec)	FP 1	FP 2	FP 3	Furnace Avg.	Furnace Pressure
0:00:00	87	86	89	88	0.01
0:00:10	88	87	90	88	-0.02
0:00:20	90	88	90	89	-0.06
0:00:30	93	91	91	91	-0.06
0:00:40	97	94	93	95	-0.05
0:00:50	102	98	96	99	-0.04
0:01:00	110	104	100	105	-0.04
0:01:10	118	112	106	112	-0.03
0:01:20	130	123	123	125	-0.02
0:01:30	145	137	128	137	-0.03
0:01:40	162	155	139	152	-0.03
0:01:50	183	177	152	171	-0.02
0:02:00	207	204	169	193	-0.02
0:02:10	235	234	188	219	-0.02
0:02:20	266	266	211	248	-0.01
0:02:30	302	303	237	281	-0.01
0:02:40	341	343	267	317	0.00
0:02:50	385	388	301	358	0.00
0:03:00	431	438	337	402	0.00
0:03:10	478	491	377	449	0.00
0:03:20	529	548	422	500	0.01
0:03:30	582	607	466	552	0.00
0:03:40	637	667	508	604	-0.03
0:03:50	693	725	553	657	-0.05
0:04:00	749	783	601	711	-0.05
0:04:10	804	840	650	764	-0.05
0:04:20	856	893	699	816	-0.06
0:04:30	903	939	745	863	-0.05
0:04:40	947	980	789	905	-0.05
0:04:50	986	1016	831	944	-0.04
0:05:00	1020	1048	870	979	-0.04
0:05:10	1051	1076	905	1010	-0.04
0:05:20	1078	1102	939	1040	-0.04
0:05:30	1104	1127	971	1067	-0.04
0:05:40	1127	1149	1000	1092	-0.05
0:05:50	1146	1168	1026	1114	-0.05
0:06:00	1163	1185	1050	1132	-0.05
0:06:10	1176	1198	1070	1148	-0.04
0:06:20	1186	1209	1087	1161	-0.04
0:06:30	1195	1219	1102	1172	-0.04
0:06:40	1202	1227	1115	1181	-0.05
0:06:50	1208	1234	1126	1189	-0.05
0:07:00	1213	1241	1137	1197	-0.04
0:07:10	1219	1247	1146	1204	-0.04
0:07:20	1224	1253	1155	1210	-0.04
0:07:30	1228	1258	1163	1216	-0.04
0:07:40	1233	1263	1170	1222	-0.04
0:07:50	1237	1269	1178	1228	-0.04
0:08:00	1241	1274	1186	1234	-0.04
0:08:10	1246	1279	1193	1239	-0.05
0:08:20	1250	1284	1200	1245	-0.04
0:08:30	1255	1289	1206	1250	-0.05
0:08:40	1259	1294	1212	1255	-0.04
0:08:50	1264	1300	1219	1261	-0.04
0:09:00	1270	1305	1226	1267	-0.04
0:09:10	1276	1311	1233	1273	-0.04
0:09:20	1282	1317	1240	1279	-0.04
0:09:30	1288	1323	1247	1286	-0.04
0:09:40	1294	1328	1255	1293	-0.04
0:09:50	1301	1335	1263	1299	-0.04
0:10:00	1307	1341	1270	1306	-0.04

## DeVit Consulting, Inc.

## FURNACE TEMPERATURE (°F) AND PRESSURE (IN WC)

TEST DATE: SEPTEMBER 28, 2006

SwRI PROJECT NO.: 01.12694.01.103

FILE ID: 06-271dev1.CSV

TEST TYPE: S.S. ASTM E 119

Time (min:sec)	FP 1	FP 2	FP 3	Furnace Avg.	Furnace Pressure
0:10:10	1314	1347	1278	1313	-0.03
0:10:20	1320	1353	1285	1319	-0.04
0:10:30	1326	1358	1292	1325	-0.03
0:10:40	1332	1363	1299	1331	-0.04
0:10:50	1338	1369	1306	1337	-0.03
0:11:00	1344	1374	1312	1343	-0.03
0:11:10	1349	1379	1318	1349	-0.03
0:11:20	1354	1384	1324	1354	-0.03
0:11:30	1359	1389	1331	1360	-0.03
0:11:40	1364	1394	1336	1365	-0.03
0:11:50	1369	1399	1342	1370	-0.03
0:12:00	1374	1403	1348	1375	-0.03
0:12:10	1378	1408	1353	1379	-0.03
0:12:20	1382	1412	1357	1384	-0.03
0:12:30	1386	1416	1362	1388	-0.03
0:12:40	1390	1419	1367	1392	-0.04
0:12:50	1393	1422	1370	1395	-0.05
0:13:00	1395	1424	1373	1397	-0.04
0:13:10	1397	1427	1376	1400	-0.04
0:13:20	1398	1429	1378	1402	-0.05
0:13:30	1400	1430	1380	1403	-0.05
0:13:40	1401	1432	1382	1405	-0.05
0:13:50	1402	1433	1384	1406	-0.05
0:14:00	1403	1435	1385	1408	-0.05
0:14:10	1404	1436	1386	1409	-0.05
0:14:20	1405	1438	1388	1410	-0.05
0:14:30	1406	1439	1389	1411	-0.05
0:14:40	1407	1440	1391	1413	-0.05
0:14:50	1408	1441	1392	1414	-0.05
0:15:00	1409	1443	1393	1415	-0.04
0:15:10	1411	1444	1395	1416	-0.05
0:15:20	1412	1445	1396	1418	-0.05
0:15:30	1413	1446	1398	1419	-0.05
0:15:40	1415	1447	1399	1420	-0.05
0:15:50	1416	1449	1401	1422	-0.05
0:16:00	1418	1450	1403	1424	-0.05
0:16:10	1420	1452	1405	1425	-0.05
0:16:20	1421	1453	1407	1427	-0.05
0:16:30	1423	1454	1409	1429	-0.05
0:16:40	1424	1455	1411	1430	-0.05
0:16:50	1426	1457	1413	1432	-0.05
0:17:00	1428	1459	1415	1434	-0.05
0:17:10	1430	1461	1417	1436	-0.05
0:17:20	1432	1462	1419	1438	-0.05
0:17:30	1434	1464	1421	1440	-0.05
0:17:40	1436	1466	1424	1442	-0.05
0:17:50	1438	1469	1426	1444	-0.05
0:18:00	1441	1471	1428	1447	-0.04
0:18:10	1443	1473	1431	1449	-0.04
0:18:20	1446	1475	1433	1451	-0.05
0:18:30	1448	1477	1436	1453	-0.04
0:18:40	1450	1479	1438	1455	-0.04
0:18:50	1452	1481	1440	1458	-0.04
0:19:00	1454	1483	1443	1460	-0.05
0:19:10	1457	1485	1445	1462	-0.04
0:19:20	1459	1487	1448	1465	-0.05
0:19:30	1461	1489	1450	1467	-0.05
0:19:40	1463	1491	1452	1469	-0.05
0:19:50	1466	1493	1455	1471	-0.04
0:20:00	1468	1495	1457	1473	-0.04

## DeVit Consulting, Inc.

## FURNACE TEMPERATURE (°F) AND PRESSURE (IN WC)

TEST DATE: SEPTEMBER 28, 2006

SwRI PROJECT NO.: 01.12694.01.103

FILE ID: 06-271dev1.CSV

TEST TYPE: S.S. ASTM E 119

Time (min:sec)	FP 1	FP 2	FP 3	Furnace Avg.	Furnace Pressure
0:20:10	1470	1497	1459	1475	-0.04
0:20:20	1472	1499	1461	1477	-0.05
0:20:30	1474	1501	1463	1479	-0.04
0:20:40	1475	1503	1465	1481	-0.04
0:20:50	1477	1505	1467	1483	-0.04
0:21:00	1480	1506	1469	1485	-0.04
0:21:10	1481	1508	1471	1487	-0.04
0:21:20	1483	1510	1473	1488	-0.04
0:21:30	1485	1511	1474	1490	-0.04
0:21:40	1487	1513	1476	1492	-0.04
0:21:50	1488	1515	1478	1494	-0.04
0:22:00	1490	1517	1480	1496	-0.04
0:22:10	1492	1518	1482	1497	-0.04
0:22:20	1494	1520	1484	1499	-0.04
0:22:30	1495	1522	1486	1501	-0.04
0:22:40	1497	1523	1488	1503	-0.04
0:22:50	1498	1525	1489	1504	-0.03
0:23:00	1500	1526	1491	1506	-0.04
0:23:10	1501	1528	1493	1507	-0.03
0:23:20	1503	1529	1494	1509	-0.04
0:23:30	1505	1530	1496	1510	-0.04
0:23:40	1506	1531	1497	1511	-0.04
0:23:50	1507	1533	1498	1513	-0.04
0:24:00	1508	1534	1500	1514	-0.04
0:24:10	1509	1535	1501	1515	-0.04
0:24:20	1510	1536	1502	1516	-0.05
0:24:30	1511	1537	1502	1517	-0.05
0:24:40	1511	1537	1503	1517	-0.05
0:24:50	1511	1537	1503	1517	-0.05
0:25:00	1511	1537	1503	1517	-0.05
0:25:10	1511	1538	1503	1517	-0.05
0:25:20	1511	1538	1503	1517	-0.05
0:25:30	1511	1539	1503	1518	-0.05
0:25:40	1512	1539	1504	1518	-0.05
0:25:50	1512	1539	1504	1519	-0.05
0:26:00	1513	1540	1504	1519	-0.05
0:26:10	1514	1541	1505	1520	-0.05
0:26:20	1514	1542	1506	1521	-0.05
0:26:30	1515	1542	1507	1522	-0.04
0:26:40	1516	1543	1508	1522	-0.05
0:26:50	1517	1544	1509	1523	-0.04
0:27:00	1518	1545	1510	1524	-0.05
0:27:10	1519	1546	1511	1525	-0.05
0:27:20	1520	1547	1512	1527	-0.05
0:27:30	1522	1548	1514	1528	-0.04
0:27:40	1523	1549	1515	1529	-0.04
0:27:50	1524	1550	1516	1530	-0.05
0:28:00	1525	1551	1517	1531	-0.05
0:28:10	1526	1552	1519	1532	-0.04
0:28:20	1527	1553	1520	1534	-0.05
0:28:30	1529	1554	1521	1535	-0.05
0:28:40	1530	1556	1523	1536	-0.04
0:28:50	1532	1557	1524	1538	-0.04
0:29:00	1533	1558	1526	1539	-0.05
0:29:10	1534	1559	1527	1540	-0.04
0:29:20	1535	1560	1528	1541	-0.04
0:29:30	1537	1562	1529	1542	-0.04
0:29:40	1538	1563	1531	1544	-0.05
0:29:50	1539	1563	1532	1545	-0.04
0:30:00	1539	1564	1533	1545	-0.04

## DeVit Consulting, Inc.

## FURNACE TEMPERATURE (°F) AND PRESSURE (IN WC)

TEST DATE: SEPTEMBER 28, 2006

SwRI PROJECT NO.: 01.12694.01.103

FILE ID: 06-271dev1.CSV

TEST TYPE: S.S. ASTM E 119

Time (min:sec)	FP 1	FP 2	FP 3	Furnace Avg.	Furnace Pressure
0:30:10	1540	1565	1534	1546	-0.05
0:30:20	1541	1566	1535	1547	-0.05
0:30:30	1542	1567	1536	1548	-0.04
0:30:40	1543	1568	1537	1549	-0.04
0:30:50	1544	1569	1538	1551	-0.04
0:31:00	1546	1571	1540	1552	-0.04
0:31:10	1548	1572	1541	1554	-0.04
0:31:20	1549	1574	1543	1555	-0.04
0:31:30	1551	1575	1545	1557	-0.04
0:31:40	1553	1576	1546	1558	-0.04
0:31:50	1554	1578	1548	1560	-0.04
0:32:00	1556	1579	1550	1562	-0.04
0:32:10	1557	1581	1551	1563	-0.04
0:32:20	1559	1582	1553	1564	-0.04
0:32:30	1560	1583	1554	1566	-0.04
0:32:40	1561	1584	1556	1567	-0.04
0:32:50	1563	1586	1557	1569	-0.04
0:33:00	1564	1587	1559	1570	-0.04
0:33:10	1566	1589	1560	1572	-0.04
0:33:20	1567	1590	1562	1573	-0.04
0:33:30	1568	1592	1563	1574	-0.04
0:33:40	1570	1593	1565	1576	-0.04
0:33:50	1571	1594	1566	1577	-0.04
0:34:00	1572	1595	1567	1578	-0.04
0:34:10	1573	1596	1568	1579	-0.04
0:34:20	1573	1597	1569	1580	-0.04
0:34:30	1574	1598	1570	1581	-0.04
0:34:40	1575	1599	1571	1582	-0.04
0:34:50	1576	1600	1572	1582	-0.04
0:35:00	1577	1601	1573	1583	-0.04
0:35:10	1578	1602	1574	1585	-0.04
0:35:20	1580	1603	1575	1586	-0.04
0:35:30	1581	1604	1576	1587	-0.04
0:35:40	1581	1605	1577	1588	-0.04
0:35:50	1583	1606	1578	1589	-0.04
0:36:00	1584	1607	1579	1590	-0.04
0:36:10	1584	1608	1579	1591	-0.04
0:36:20	1585	1609	1580	1591	-0.04
0:36:30	1586	1609	1581	1592	-0.04
0:36:40	1586	1610	1582	1593	-0.04
0:36:50	1586	1610	1582	1593	-0.04
0:37:00	1587	1611	1583	1593	-0.04
0:37:10	1587	1611	1583	1594	-0.04
0:37:20	1588	1612	1584	1595	-0.04
0:37:30	1589	1612	1585	1595	-0.04
0:37:40	1590	1613	1586	1596	-0.04
0:37:50	1590	1614	1587	1597	-0.04
0:38:00	1592	1615	1588	1598	-0.04
0:38:10	1593	1616	1589	1600	-0.04
0:38:20	1595	1618	1591	1601	-0.04
0:38:30	1596	1619	1592	1602	-0.04
0:38:40	1597	1620	1593	1604	-0.04
0:38:50	1599	1621	1595	1605	-0.04
0:39:00	1600	1623	1596	1606	-0.04
0:39:10	1601	1624	1597	1607	-0.04
0:39:20	1602	1625	1598	1609	-0.04
0:39:30	1603	1626	1600	1610	-0.04
0:39:40	1605	1627	1601	1611	-0.04
0:39:50	1606	1628	1602	1612	-0.04
0:40:00	1607	1629	1603	1613	-0.04

DeVit Consulting, Inc.

FURNACE TEMPERATURE (°F) AND PRESSURE (IN WC)

TEST DATE: SEPTEMBER 28, 2006  
 FILE ID: 06-271dev1.CSV

SwRI PROJECT NO.: 01.12694.01.103  
 TEST TYPE: S.S. ASTM E 119

Time (min:sec)	FP 1	FP 2	FP 3	Furnace Avg.	Furnace Pressure
0:40:10	1608	1631	1605	1615	-0.04
0:40:20	1610	1632	1606	1616	-0.04
0:40:30	1611	1633	1607	1617	-0.04
0:40:40	1612	1634	1608	1618	-0.04
0:40:50	1613	1635	1609	1619	-0.03
0:41:00	1614	1636	1611	1620	-0.03
0:41:10	1615	1638	1612	1622	-0.03
0:41:20	1617	1639	1613	1623	-0.03
0:41:30	1618	1640	1614	1624	-0.04
0:41:40	1619	1641	1616	1625	-0.04
0:41:50	1619	1641	1617	1626	-0.04
0:42:00	1620	1642	1617	1627	-0.03
0:42:10	1621	1643	1618	1627	-0.04
0:42:20	1622	1644	1619	1628	-0.04
0:42:30	1623	1645	1620	1629	-0.04
0:42:40	1623	1645	1620	1630	-0.04
0:42:50	1624	1646	1621	1630	-0.04
0:43:00	1624	1647	1621	1631	-0.04
0:43:10	1625	1647	1622	1632	-0.03
0:43:20	1626	1648	1623	1632	-0.04
0:43:30	1627	1649	1624	1633	-0.03
0:43:40	1628	1650	1625	1634	-0.04
0:43:50	1629	1651	1625	1635	-0.03
0:44:00	1629	1652	1626	1636	-0.04
0:44:10	1630	1652	1627	1636	-0.03
0:44:20	1631	1654	1628	1638	-0.03
0:44:30	1632	1654	1629	1638	-0.04
0:44:40	1633	1654	1629	1639	-0.03
0:44:50	1633	1655	1630	1639	-0.04
0:45:00	1633	1655	1631	1640	-0.03
0:45:10	1634	1656	1631	1640	-0.04
0:45:20	1635	1657	1632	1641	-0.04
0:45:30	1635	1657	1633	1642	-0.03
0:45:40	1636	1658	1634	1642	-0.03
0:45:50	1637	1659	1634	1643	-0.03
0:46:00	1637	1660	1635	1644	-0.04
0:46:10	1638	1660	1636	1645	-0.03
0:46:20	1639	1661	1637	1646	-0.04
0:46:30	1640	1662	1638	1646	-0.03
0:46:40	1640	1663	1639	1647	-0.03
0:46:50	1641	1663	1639	1648	-0.04
0:47:00	1642	1664	1640	1649	-0.04
0:47:10	1643	1665	1641	1650	-0.03
0:47:20	1644	1666	1642	1651	-0.03
0:47:30	1645	1667	1643	1651	-0.04
0:47:40	1646	1667	1644	1652	-0.03
0:47:50	1646	1668	1644	1653	-0.03
0:48:00	1647	1668	1645	1654	-0.03
0:48:10	1648	1669	1646	1655	-0.03
0:48:20	1649	1670	1647	1655	-0.03
0:48:30	1650	1671	1648	1657	-0.03
0:48:40	1652	1672	1649	1658	-0.03
0:48:50	1653	1673	1650	1659	-0.03
0:49:00	1653	1674	1651	1660	-0.03
0:49:10	1654	1675	1652	1661	-0.03
0:49:20	1655	1676	1653	1661	-0.03
0:49:30	1656	1677	1654	1662	-0.03
0:49:40	1657	1678	1655	1663	-0.03
0:49:50	1658	1678	1656	1664	-0.03
0:50:00	1659	1679	1657	1665	-0.03

DeVit Consulting, Inc.  
**FURNACE TEMPERATURE (°F) AND PRESSURE (IN WC)**

TEST DATE: SEPTEMBER 28, 2006  
 FILE ID: 06-271dev1.CSV

SwRI PROJECT NO.: 01.12694.01.103  
 TEST TYPE: S.S. ASTM E 119

Time (min:sec)	FP 1	FP 2	FP 3	Furnace Avg.	Furnace Pressure
0:50:10	1659	1680	1657	1666	-0.03
0:50:20	1660	1681	1658	1666	-0.03
0:50:30	1660	1681	1659	1667	-0.03
0:50:40	1661	1682	1659	1668	-0.03
0:50:50	1662	1683	1660	1668	-0.03
0:51:00	1663	1684	1661	1669	-0.03
0:51:10	1663	1684	1662	1670	-0.03
0:51:20	1664	1685	1662	1670	-0.03
0:51:30	1665	1685	1663	1671	-0.03
0:51:40	1666	1686	1664	1672	-0.03
0:51:50	1666	1687	1665	1673	-0.03
0:52:00	1667	1688	1666	1674	-0.03
0:52:10	1668	1689	1667	1674	-0.03
0:52:20	1669	1689	1667	1675	-0.03
0:52:30	1670	1690	1668	1676	-0.03
0:52:40	1670	1691	1669	1677	-0.03
0:52:50	1671	1692	1670	1677	-0.03
0:53:00	1672	1692	1671	1678	-0.03
0:53:10	1673	1693	1671	1679	-0.03
0:53:20	1674	1694	1672	1680	-0.03
0:53:30	1675	1695	1673	1681	-0.03
0:53:40	1675	1695	1674	1682	-0.03
0:53:50	1676	1696	1675	1682	-0.03
0:54:00	1677	1697	1676	1683	-0.03
0:54:10	1677	1697	1677	1684	-0.03
0:54:20	1678	1698	1677	1684	-0.03
0:54:30	1678	1699	1678	1685	-0.03
0:54:40	1679	1699	1678	1685	-0.03
0:54:50	1680	1700	1679	1686	-0.03
0:55:00	1680	1701	1679	1687	-0.03
0:55:10	1680	1701	1680	1687	-0.03
0:55:20	1681	1702	1680	1688	-0.03
0:55:30	1681	1702	1681	1688	-0.03
0:55:40	1682	1703	1682	1689	-0.03
0:55:50	1683	1704	1682	1690	-0.03
0:56:00	1683	1704	1683	1690	-0.03
0:56:10	1684	1705	1683	1691	-0.03
0:56:20	1684	1706	1684	1691	-0.03
0:56:30	1685	1706	1685	1692	-0.03
0:56:40	1686	1707	1685	1693	-0.03
0:56:50	1686	1707	1686	1693	-0.03
0:57:00	1687	1708	1686	1694	-0.03
0:57:10	1687	1708	1687	1694	-0.03
0:57:20	1687	1708	1687	1694	-0.03
0:57:30	1687	1708	1687	1694	-0.03
0:57:40	1688	1709	1688	1695	-0.03
0:57:50	1688	1709	1688	1695	-0.03
0:58:00	1689	1710	1689	1696	-0.03
0:58:10	1689	1710	1689	1696	-0.03
0:58:20	1690	1711	1690	1697	-0.03
0:58:30	1691	1711	1691	1698	-0.03
0:58:40	1691	1712	1692	1698	-0.03
0:58:50	1692	1713	1693	1699	-0.03
0:59:00	1694	1714	1694	1701	-0.03
0:59:10	1695	1715	1695	1702	-0.03
0:59:20	1696	1716	1696	1703	-0.03
0:59:30	1697	1717	1697	1704	-0.03
0:59:40	1698	1718	1698	1704	-0.03
0:59:50	1699	1719	1699	1705	-0.03
1:00:00	1699	1719	1699	1706	-0.03

## DeVit Consulting, Inc.

## FURNACE TEMPERATURE (°F) AND PRESSURE (IN WC)

TEST DATE: SEPTEMBER 28, 2006  
 FILE ID: 06-271dev1.CSV

SwRI PROJECT NO.: 01.12694.01.103  
 TEST TYPE: S.S. ASTM E 119

Time (min:sec)	FP 1	FP 2	FP 3	Furnace Avg.	Furnace Pressure
1:00:10	1700	1720	1700	1707	-0.03
1:00:20	1701	1721	1701	1707	-0.03
1:00:30	1702	1721	1701	1708	-0.03
1:00:40	1703	1722	1702	1709	-0.03
1:00:50	1704	1723	1703	1710	-0.03
1:01:00	1704	1724	1704	1711	-0.03
1:01:10	1705	1725	1705	1712	-0.03
1:01:20	1706	1726	1705	1712	-0.03
1:01:30	1707	1727	1706	1713	-0.03
1:01:40	1707	1727	1707	1714	-0.03
1:01:50	1708	1728	1707	1714	-0.03
1:02:00	1708	1728	1708	1715	-0.03
1:02:10	1709	1729	1709	1716	-0.03
1:02:20	1710	1730	1709	1716	-0.03
1:02:30	1710	1730	1710	1717	-0.03
1:02:40	1711	1731	1710	1717	-0.03
1:02:50	1711	1731	1711	1718	-0.03
1:03:00	1712	1732	1711	1718	-0.03
1:03:10	1712	1732	1712	1719	-0.03
1:03:20	1713	1732	1712	1719	-0.03
1:03:30	1713	1733	1713	1720	-0.03
1:03:40	1714	1734	1714	1720	-0.03
1:03:50	1714	1734	1714	1721	-0.02
1:04:00	1715	1735	1715	1721	-0.03
1:04:10	1715	1735	1716	1722	-0.02
1:04:20	1716	1735	1716	1723	-0.03
1:04:30	1716	1736	1717	1723	-0.03
1:04:40	1717	1737	1717	1724	-0.02
1:04:50	1717	1737	1718	1724	-0.02
1:05:00	1718	1738	1719	1725	-0.03
1:05:10	1719	1738	1719	1725	-0.03
1:05:20	1719	1739	1720	1726	-0.02
1:05:30	1719	1740	1720	1726	-0.02
1:05:40	1720	1740	1721	1727	-0.03
1:05:50	1721	1741	1721	1728	-0.03
1:06:00	1721	1741	1722	1728	-0.02
1:06:10	1722	1742	1723	1729	-0.02
1:06:20	1723	1743	1724	1730	-0.03
1:06:30	1724	1743	1725	1731	-0.02
1:06:40	1725	1744	1725	1731	-0.03
1:06:50	1725	1745	1726	1732	-0.02
1:07:00	1726	1745	1726	1732	-0.03
1:07:10	1726	1746	1726	1733	-0.03
1:07:20	1726	1746	1727	1733	-0.03
1:07:30	1727	1747	1727	1733	-0.03
1:07:40	1727	1747	1727	1734	-0.03
1:07:50	1727	1747	1728	1734	-0.03
1:08:00	1727	1748	1728	1734	-0.03
1:08:10	1728	1748	1729	1735	-0.03
1:08:20	1728	1748	1729	1735	-0.03
1:08:30	1729	1749	1730	1736	-0.03
1:08:40	1729	1750	1730	1736	-0.03
1:08:50	1730	1750	1730	1737	-0.02
1:09:00	1731	1751	1731	1737	-0.03
1:09:10	1731	1751	1732	1738	-0.03
1:09:20	1732	1752	1732	1738	-0.03
1:09:30	1732	1752	1732	1739	-0.03
1:09:40	1732	1752	1732	1739	-0.03
1:09:50	1732	1752	1732	1739	-0.03
1:10:00	1732	1752	1733	1739	-0.02

DeVit Consulting, Inc.

FURNACE TEMPERATURE (°F) AND PRESSURE (IN WC)

TEST DATE: SEPTEMBER 28, 2006  
 FILE ID: 06-271dev1.CSV

SwRI PROJECT NO.: 01.12694.01.103  
 TEST TYPE: S.S. ASTM E 119

Time (min:sec)	FP 1	FP 2	FP 3	Furnace Avg.	Furnace Pressure
1:10:10	1732	1752	1733	1739	-0.03
1:10:20	1732	1752	1733	1739	-0.03
1:10:30	1733	1752	1733	1739	-0.03
1:10:40	1733	1752	1734	1740	-0.02
1:10:50	1733	1753	1734	1740	-0.02
1:11:00	1733	1753	1734	1740	-0.02
1:11:10	1734	1754	1735	1741	-0.02
1:11:20	1734	1754	1735	1741	-0.03
1:11:30	1734	1754	1735	1741	-0.02
1:11:40	1734	1754	1736	1741	-0.03
1:11:50	1735	1754	1736	1742	-0.03
1:12:00	1735	1755	1737	1742	-0.03
1:12:10	1736	1755	1737	1743	-0.02
1:12:20	1737	1756	1738	1744	-0.02
1:12:30	1738	1757	1739	1744	-0.02
1:12:40	1739	1758	1740	1745	-0.02
1:12:50	1740	1759	1741	1746	-0.03
1:13:00	1741	1760	1742	1748	-0.02
1:13:10	1743	1761	1743	1749	-0.02
1:13:20	1744	1762	1745	1750	-0.02
1:13:30	1745	1763	1746	1751	-0.02
1:13:40	1746	1764	1747	1752	-0.02
1:13:50	1747	1765	1748	1753	-0.02
1:14:00	1748	1767	1749	1755	-0.02
1:14:10	1749	1767	1750	1755	-0.02
1:14:20	1749	1768	1751	1756	-0.02
1:14:30	1750	1769	1752	1757	-0.02
1:14:40	1751	1770	1752	1758	-0.02
1:14:50	1751	1770	1753	1758	-0.02
1:15:00	1752	1770	1754	1758	-0.02
1:15:10	1752	1771	1754	1759	-0.02
1:15:20	1752	1771	1754	1759	-0.02
1:15:30	1753	1771	1754	1759	-0.02
1:15:40	1753	1772	1755	1760	-0.02
1:15:50	1753	1772	1755	1760	-0.02
1:16:00	1753	1773	1755	1760	-0.02
1:16:10	1754	1773	1755	1761	-0.02
1:16:20	1754	1774	1756	1761	-0.02
1:16:30	1754	1774	1756	1761	-0.02
1:16:40	1755	1774	1756	1762	-0.02
1:16:50	1755	1774	1756	1762	-0.02
1:17:00	1755	1775	1757	1762	-0.02
1:17:10	1755	1775	1757	1762	-0.02
1:17:20	1755	1775	1757	1762	-0.02
1:17:30	1755	1775	1757	1762	-0.02
1:17:40	1755	1775	1757	1763	-0.02
1:17:50	1755	1775	1757	1763	-0.02
1:18:00	1756	1775	1757	1763	-0.02
1:18:10	1756	1775	1757	1763	-0.02
1:18:20	1756	1776	1758	1763	-0.02
1:18:30	1756	1776	1758	1763	-0.02
1:18:40	1756	1776	1758	1764	-0.02
1:18:50	1757	1776	1758	1764	-0.02
1:19:00	1757	1777	1759	1764	-0.02
1:19:10	1757	1778	1759	1765	-0.02
1:19:20	1758	1778	1759	1765	-0.03
1:19:30	1758	1778	1759	1765	-0.02
1:19:40	1758	1778	1760	1765	-0.02
1:19:50	1758	1778	1760	1765	-0.03
1:20:00	1758	1778	1760	1766	-0.02

## DeVit Consulting, Inc.

## FURNACE TEMPERATURE (°F) AND PRESSURE (IN WC)

TEST DATE: SEPTEMBER 28, 2006

SwRI PROJECT NO.: 01.12694.01.103

FILE ID: 06-271dev1.CSV

TEST TYPE: S.S. ASTM E 119

Time (min:sec)	FP 1	FP 2	FP 3	Furnace Avg.	Furnace Pressure
1:20:10	1759	1779	1760	1766	-0.03
1:20:20	1759	1779	1761	1766	-0.02
1:20:30	1760	1779	1761	1767	-0.02
1:20:40	1760	1780	1761	1767	-0.02
1:20:50	1761	1780	1762	1768	-0.02
1:21:00	1761	1781	1763	1768	-0.02
1:21:10	1762	1781	1763	1769	-0.02
1:21:20	1762	1782	1764	1769	-0.02
1:21:30	1763	1782	1764	1770	-0.02
1:21:40	1763	1783	1765	1770	-0.02
1:21:50	1764	1783	1766	1771	-0.02
1:22:00	1765	1784	1767	1772	-0.02
1:22:10	1766	1785	1768	1773	-0.02
1:22:20	1767	1786	1769	1774	-0.02
1:22:30	1768	1786	1770	1774	-0.02
1:22:40	1768	1787	1771	1775	-0.03
1:22:50	1769	1788	1771	1776	-0.02
1:23:00	1769	1789	1772	1777	-0.02
1:23:10	1770	1789	1772	1777	-0.02
1:23:20	1771	1790	1773	1778	-0.02
1:23:30	1772	1791	1774	1779	-0.02
1:23:40	1772	1791	1774	1779	-0.02
1:23:50	1773	1792	1775	1780	-0.02
1:24:00	1773	1792	1775	1780	-0.02
1:24:10	1773	1792	1776	1780	-0.02
1:24:20	1773	1793	1776	1781	-0.02
1:24:30	1774	1793	1776	1781	-0.02
1:24:40	1775	1794	1777	1782	-0.02
1:24:50	1775	1795	1778	1783	-0.02
1:25:00	1776	1795	1779	1783	-0.02
1:25:10	1776	1796	1779	1784	-0.02
1:25:20	1777	1796	1780	1784	-0.02
1:25:30	1777	1796	1780	1784	-0.02
1:25:40	1778	1797	1780	1785	-0.02
1:25:50	1778	1797	1781	1785	-0.02
1:26:00	1779	1798	1781	1786	-0.02
1:26:10	1779	1798	1782	1786	-0.02
1:26:20	1780	1799	1782	1787	-0.02
1:26:30	1780	1799	1783	1787	-0.02
1:26:40	1781	1800	1783	1788	-0.02
1:26:50	1781	1800	1784	1788	-0.02
1:27:00	1781	1801	1784	1789	-0.02
1:27:10	1782	1802	1785	1789	-0.02
1:27:20	1782	1802	1785	1790	-0.02
1:27:30	1783	1802	1785	1790	-0.02
1:27:40	1783	1802	1786	1790	-0.02
1:27:50	1783	1802	1786	1791	-0.02
1:28:00	1784	1803	1786	1791	-0.02
1:28:10	1784	1804	1787	1792	-0.02
1:28:20	1785	1804	1787	1792	-0.02
1:28:30	1785	1804	1788	1792	-0.02
1:28:40	1785	1805	1788	1793	-0.02
1:28:50	1786	1805	1789	1793	-0.02
1:29:00	1786	1806	1789	1794	-0.02
1:29:10	1787	1806	1790	1794	-0.02
1:29:20	1787	1807	1790	1795	-0.02
1:29:30	1788	1807	1791	1795	-0.02
1:29:40	1788	1807	1791	1795	-0.02
1:29:50	1788	1807	1791	1795	-0.02
1:30:00	1788	1807	1791	1796	-0.02

## DeVit Consulting, Inc.

## FURNACE TEMPERATURE (°F) AND PRESSURE (IN WC)

TEST DATE: SEPTEMBER 28, 2006

SwRI PROJECT NO.: 01.12694.01.103

FILE ID: 06-271dev1.CSV

TEST TYPE: S.S. ASTM E 119

Time (min:sec)	FP 1	FP 2	FP 3	Furnace Avg.	Furnace Pressure
1:30:10	1788	1807	1791	1796	-0.02
1:30:20	1789	1808	1792	1796	-0.02
1:30:30	1789	1808	1792	1796	-0.02
1:30:40	1789	1808	1793	1797	-0.02
1:30:50	1790	1809	1793	1797	-0.02
1:31:00	1790	1809	1794	1798	-0.02
1:31:10	1791	1810	1794	1798	-0.02
1:31:20	1791	1810	1794	1798	-0.02
1:31:30	1791	1810	1794	1799	-0.02
1:31:40	1791	1810	1794	1798	-0.02
1:31:50	1791	1811	1795	1799	-0.02
1:32:00	1792	1811	1795	1799	-0.02
1:32:10	1792	1811	1795	1800	-0.02
1:32:20	1792	1811	1796	1799	-0.02
1:32:30	1792	1811	1796	1799	-0.02
1:32:40	1792	1811	1796	1800	-0.02
1:32:50	1792	1811	1796	1800	-0.02
1:33:00	1793	1812	1797	1800	-0.02
1:33:10	1793	1812	1797	1801	-0.02
1:33:20	1794	1813	1798	1802	-0.02
1:33:30	1794	1814	1798	1802	-0.02
1:33:40	1795	1814	1799	1802	-0.02
1:33:50	1795	1814	1799	1803	-0.02
1:34:00	1795	1815	1799	1803	-0.02
1:34:10	1795	1815	1800	1803	-0.02
1:34:20	1795	1815	1800	1803	-0.02
1:34:30	1796	1815	1800	1804	-0.02
1:34:40	1796	1816	1800	1804	-0.02
1:34:50	1796	1816	1801	1804	-0.02
1:35:00	1796	1816	1801	1804	-0.02
1:35:10	1797	1816	1801	1804	-0.02
1:35:20	1797	1817	1801	1805	-0.02
1:35:30	1798	1817	1802	1805	-0.02
1:35:40	1798	1817	1803	1806	-0.02
1:35:50	1799	1818	1803	1807	-0.02
1:36:00	1799	1818	1804	1807	-0.02
1:36:10	1800	1819	1805	1808	-0.02
1:36:20	1800	1820	1805	1809	-0.02
1:36:30	1801	1820	1806	1809	-0.02
1:36:40	1802	1821	1806	1810	-0.02
1:36:50	1802	1821	1807	1810	-0.02
1:37:00	1803	1822	1807	1810	-0.02
1:37:10	1803	1822	1807	1811	-0.02
1:37:20	1804	1823	1808	1811	-0.02
1:37:30	1804	1823	1809	1812	-0.02
1:37:40	1804	1823	1809	1812	-0.02
1:37:50	1805	1824	1810	1813	-0.02
1:38:00	1806	1824	1811	1813	-0.02
1:38:10	1806	1824	1811	1814	-0.02
1:38:20	1806	1825	1811	1814	-0.02
1:38:30	1806	1825	1812	1814	-0.02
1:38:40	1807	1826	1812	1815	-0.02
1:38:50	1807	1826	1812	1815	-0.02
1:39:00	1808	1827	1812	1816	-0.02
1:39:10	1808	1828	1813	1816	-0.02
1:39:20	1809	1829	1813	1817	-0.02
1:39:30	1809	1830	1814	1818	-0.02
1:39:40	1810	1831	1815	1818	-0.02
1:39:50	1810	1832	1815	1819	-0.02
1:40:00	1811	1833	1816	1820	-0.02

DeVit Consulting, Inc.  
**FURNACE TEMPERATURE (°F) AND PRESSURE (IN WC)**

TEST DATE: SEPTEMBER 28, 2006  
 FILE ID: 06-271dev1.CSV

SwRI PROJECT NO.: 01.12694.01.103  
 TEST TYPE: S.S. ASTM E 119

Time (min:sec)	FP 1	FP 2	FP 3	Furnace Avg.	Furnace Pressure
1:40:10	1812	1834	1817	1821	-0.02
1:40:20	1812	1835	1817	1822	-0.02
1:40:30	1813	1836	1818	1822	-0.02
1:40:40	1813	1837	1819	1823	-0.02
1:40:50	1814	1837	1819	1824	-0.02
1:41:00	1815	1838	1820	1824	-0.02
1:41:10	1815	1839	1821	1825	-0.02
1:41:20	1816	1839	1821	1825	-0.02
1:41:30	1816	1840	1822	1826	-0.02
1:41:40	1817	1841	1823	1827	-0.01
1:41:50	1818	1841	1823	1827	-0.02
1:42:00	1818	1842	1824	1828	-0.02
1:42:10	1819	1843	1825	1829	-0.03
1:42:20	1818	1842	1825	1828	-0.03
1:42:30	1817	1841	1824	1827	-0.03
1:42:40	1816	1840	1822	1826	-0.03
1:42:50	1815	1839	1821	1825	-0.03
1:43:00	1813	1838	1819	1824	-0.03
1:43:10	1812	1838	1818	1823	-0.03
1:43:20	1811	1837	1817	1821	-0.03
1:43:30	1810	1836	1816	1820	-0.03
1:43:40	1809	1835	1815	1819	-0.03
1:43:50	1808	1834	1814	1819	-0.03
1:44:00	1808	1834	1813	1818	-0.03
1:44:10	1807	1833	1812	1818	-0.03
1:44:20	1806	1832	1812	1817	-0.03
1:44:30	1805	1831	1811	1815	-0.03
1:44:40	1804	1829	1810	1814	-0.03
1:44:50	1804	1828	1809	1813	-0.03
1:45:00	1804	1827	1809	1813	-0.03
1:45:10	1804	1827	1809	1814	-0.03
1:45:20	1805	1828	1810	1814	-0.03
1:45:30	1807	1829	1811	1816	-0.03
1:45:40	1808	1830	1813	1817	-0.03
1:45:50	1810	1831	1814	1818	-0.03
1:46:00	1811	1832	1816	1819	-0.03
1:46:10	1812	1833	1818	1821	-0.04
1:46:20	1814	1834	1821	1823	-0.03
1:46:30	1816	1836	1823	1825	-0.03
1:46:40	1818	1837	1825	1827	-0.03
1:46:50	1819	1838	1827	1828	-0.03
1:47:00	1821	1840	1829	1830	-0.03
1:47:10	1822	1841	1830	1831	-0.03
1:47:20	1824	1842	1832	1833	-0.03
1:47:30	1825	1843	1833	1834	-0.03
1:47:40	1827	1844	1834	1835	-0.03
1:47:50	1829	1845	1836	1837	-0.03
1:48:00	1830	1846	1837	1838	-0.03
1:48:10	1830	1847	1838	1838	-0.03
1:48:20	1831	1848	1839	1839	-0.03
1:48:30	1831	1848	1839	1839	-0.03
1:48:40	1832	1849	1839	1840	-0.03
1:48:50	1832	1850	1839	1840	-0.03
1:49:00	1833	1850	1839	1840	-0.03
1:49:10	1832	1850	1838	1840	-0.03
1:49:20	1831	1850	1837	1839	-0.03
1:49:30	1830	1849	1836	1838	-0.03
1:49:40	1829	1849	1834	1837	-0.03
1:49:50	1828	1848	1833	1836	-0.03
1:50:00	1825	1846	1830	1834	-0.02

DeVit Consulting, Inc.

FURNACE TEMPERATURE (°F) AND PRESSURE (IN WC)

TEST DATE: SEPTEMBER 28, 2006  
 FILE ID: 06-271dev1.CSV

SwRI PROJECT NO.: 01.12694.01.103  
 TEST TYPE: S.S. ASTM E 119

Time (min:sec)	FP 1	FP 2	FP 3	Furnace Avg.	Furnace Pressure
1:50:10	1821	1844	1827	1831	-0.02
1:50:20	1817	1842	1823	1827	-0.02
1:50:30	1814	1841	1822	1825	-0.02
1:50:40	1812	1841	1822	1825	-0.02
1:50:50	1812	1842	1823	1826	-0.02
1:51:00	1813	1843	1825	1827	-0.02
1:51:10	1814	1845	1828	1829	-0.01
1:51:20	1815	1847	1831	1831	-0.01
1:51:30	1817	1850	1835	1834	-0.01
1:51:40	1819	1853	1839	1837	-0.01
1:51:50	1821	1855	1843	1840	-0.01
1:52:00	1824	1858	1847	1843	-0.01
1:52:10	1826	1861	1852	1846	-0.01
1:52:20	1829	1864	1856	1849	-0.01
1:52:30	1832	1867	1860	1853	-0.01
1:52:40	1835	1869	1864	1856	-0.01
1:52:50	1838	1872	1869	1860	-0.01
1:53:00	1841	1875	1873	1863	-0.02
1:53:10	1843	1877	1875	1865	-0.03
1:53:20	1845	1878	1877	1866	-0.04
1:53:30	1845	1878	1878	1867	-0.04
1:53:40	1845	1878	1878	1867	-0.04
1:53:50	1845	1878	1878	1867	-0.04
1:54:00	1845	1878	1878	1867	-0.04
1:54:10	1845	1878	1878	1867	-0.04
1:54:20	1846	1879	1879	1868	-0.04
1:54:30	1847	1879	1880	1869	-0.04
1:54:40	1847	1880	1881	1870	-0.04
1:54:50	1848	1880	1883	1871	-0.04
1:55:00	1849	1880	1884	1871	-0.04
1:55:10	1849	1880	1884	1871	-0.04
1:55:20	1850	1880	1884	1871	-0.04
1:55:30	1850	1881	1884	1872	-0.04
1:55:40	1851	1881	1884	1872	-0.04
1:55:50	1852	1882	1885	1873	-0.04
1:56:00	1854	1883	1886	1874	-0.04
1:56:10	1855	1884	1887	1875	-0.05
1:56:20	1856	1885	1888	1876	-0.04
1:56:30	1857	1885	1889	1877	-0.04
1:56:40	1858	1886	1890	1878	-0.04
1:56:50	1859	1887	1891	1879	-0.04
1:57:00	1860	1887	1892	1880	-0.04
1:57:10	1861	1887	1893	1880	-0.04
1:57:20	1861	1888	1894	1881	-0.04
1:57:30	1862	1888	1895	1881	-0.04
1:57:40	1860	1887	1894	1880	-0.04
1:57:50	1858	1884	1892	1878	-0.05
1:58:00	1856	1882	1890	1876	-0.05
1:58:10	1853	1879	1887	1873	-0.04
1:58:20	1851	1876	1885	1871	-0.05
1:58:30	1849	1874	1882	1868	-0.05
1:58:40	1846	1872	1880	1866	-0.05
1:58:50	1844	1869	1877	1863	-0.05
1:59:00	1842	1867	1875	1861	-0.05
1:59:10	1839	1865	1873	1859	-0.05
1:59:20	1838	1863	1872	1858	-0.05
1:59:30	1837	1862	1871	1857	-0.05
1:59:40	1837	1861	1871	1856	-0.05
1:59:50	1837	1861	1871	1856	-0.05
2:00:00	1838	1861	1873	1858	-0.05
2:00:10	1839	1862	1876	1859	-0.05
2:00:20	1841	1863	1878	1861	-0.04
2:00:30	1843	1864	1881	1862	-0.04
2:00:40	1844	1864	1884	1864	-0.05
2:00:50	1844	1863	1885	1864	-0.04
2:01:00	1843	1862	1884	1863	-0.05
2:01:10	1841	1859	1883	1861	-0.05
2:01:20	1839	1857	1882	1859	-0.05

DeVit Consulting, Inc.

FURNACE TEMPERATURE (°F) AND PRESSURE (IN WC)

TEST DATE: SEPTEMBER 28, 2006  
FILE ID: 06-271dev1.CSV

SwRI PROJECT NO.: 01.12694.01.103  
TEST TYPE: S.S. ASTM E 119

Time (min:sec)	FP 1	FP 2	FP 3	Furnace Avg.	Furnace Pressure
2:01:30	1837	1855	1880	1857	-0.05
2:01:40	1834	1851	1877	1854	-0.05
2:01:50	1830	1848	1873	1850	-0.05
2:02:00	1827	1845	1869	1847	-0.05
2:02:10	1824	1841	1865	1843	-0.05
2:02:20	1820	1838	1861	1840	-0.05
2:02:30	1817	1835	1856	1836	-0.05
2:02:40	1815	1833	1852	1833	-0.05
2:02:50	1813	1830	1848	1830	-0.05
2:03:00	1811	1828	1844	1828	-0.05
2:03:10	1811	1828	1843	1827	-0.05
2:03:20	1811	1827	1841	1826	-0.05
2:03:30	1811	1827	1841	1826	-0.05
2:03:40	1811	1827	1840	1826	-0.15
2:03:50	1797	1810	1821	1809	-0.09